Happy Birthday

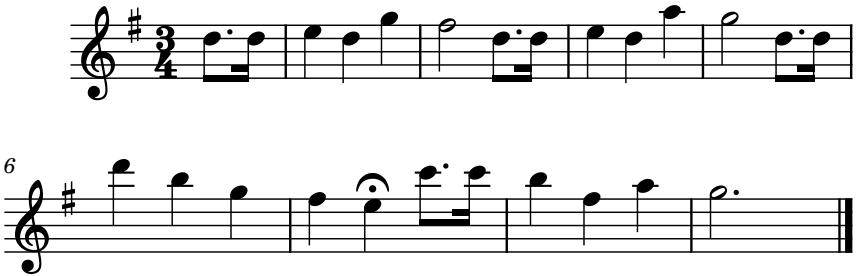

fluteforflute.com